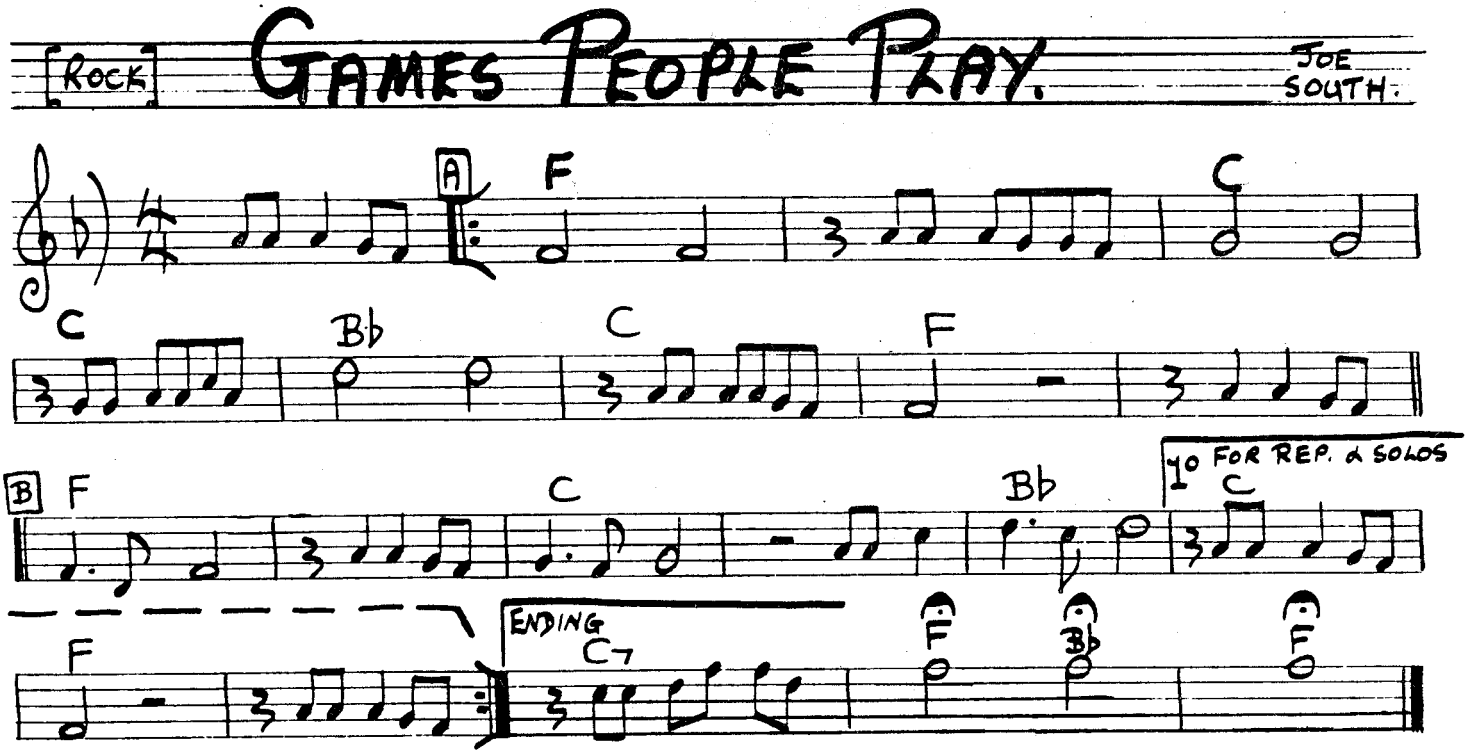
[ROCK]
GAMES PEOPLE PLAY.
JOE SOUTH.
A
F
C
C
Bb
C
F
B
F
C
Bb
1° FOR REP. & SOLOS
C
F
ENDING
C7
F
Bb
F

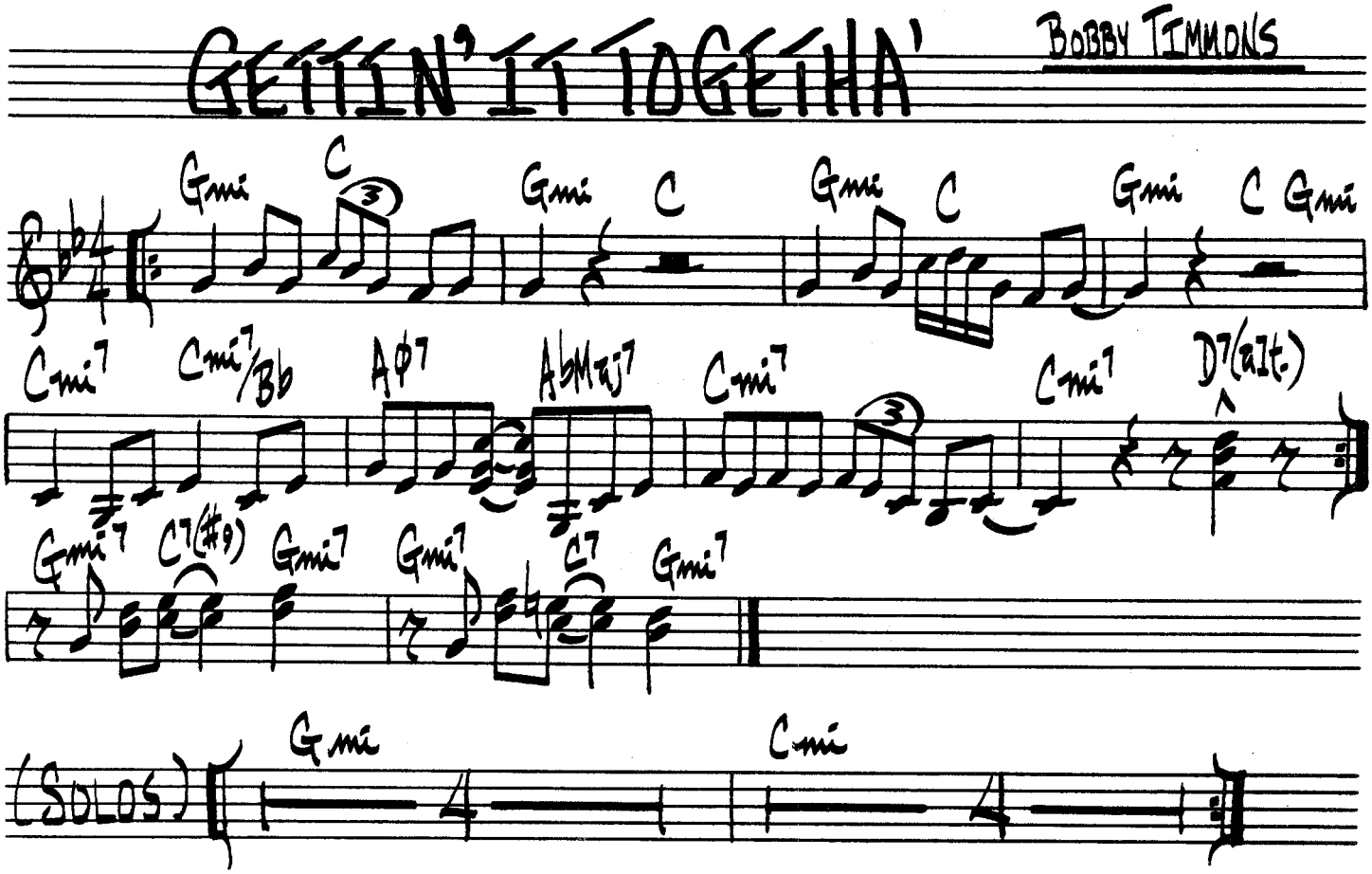
GETTIN' IT TOGETHA'
BOBBY TIMMONS
Gmi
C
Gmi
C
Gmi
C
Gmi
C
Gmi
Cmi7
Cmi7/Bb
Aφ7
AbMaj7
Cmi7
Cmi7
D7(alt.)
Gmi7
C7(#9)
Gmi7
Gmi7
C7
Gmi7
(SOLOS)
Gmi
Cmi